

PROPOSED ADDITIONAL CONSTRUCTION OF THIRD FLOOR AT DOOR NO. 162, IN S.NO. 134/2A, 2C2 AND 2D OF SREE SANKARA VIDYALAYA SCHOOL, SELAIYUR VILLAGE, VELACHERY ROAD, EAST TAMBARAM, TAMBARAM MUNICIPALITY, MADRAS.

SCALE 1:300

Planning Permit No. C/PP/131 A/B/93

APPROVED

SUBJECT TO THE CONDITIONS IN THIS OFFICE LETTER.

No. C/19426/93 Date 12-98

FOR MEMBER SECRETARY
MADRAS METROPOLITAN
DEVELOPMENT AUTHORITY
MADRAS - 600 008.

AREA STATEMENT

SL. NO.	DESCRIPTION	SQ. FT.	SQM.
	PLOT AREA (124 CENTS)	54015	5019
S.L. NO. EXISTING AREA			
1.	JUBILEE BLOCK GROUND 2 FLOORS	6230	579
2.	LABORATORY BLOCK GROUND 2 FLOORS	7375	685
3.	AC. SHEET SHED GROUND ONLY	3070	285
4.	VIJAYENDRA BLOCK GROUND 2 FLOORS	10846	1008
5.	STAGE AC SHEET SHED	4792	445
6.	TAG BLOCK		
	1. GROUND FLOOR	2315	215
	2. FIRST FLOOR	2315	215
	3. SECOND FLOOR	2315	215
S.L. NO. PROPOSED AREA			
1.	JUBILEE BLOCK THIRD FLOOR	2862	265.87
2.	TAG BLOCK THIRD FLOOR	2476	230.00
TOTAL AREA		44596	4142.87

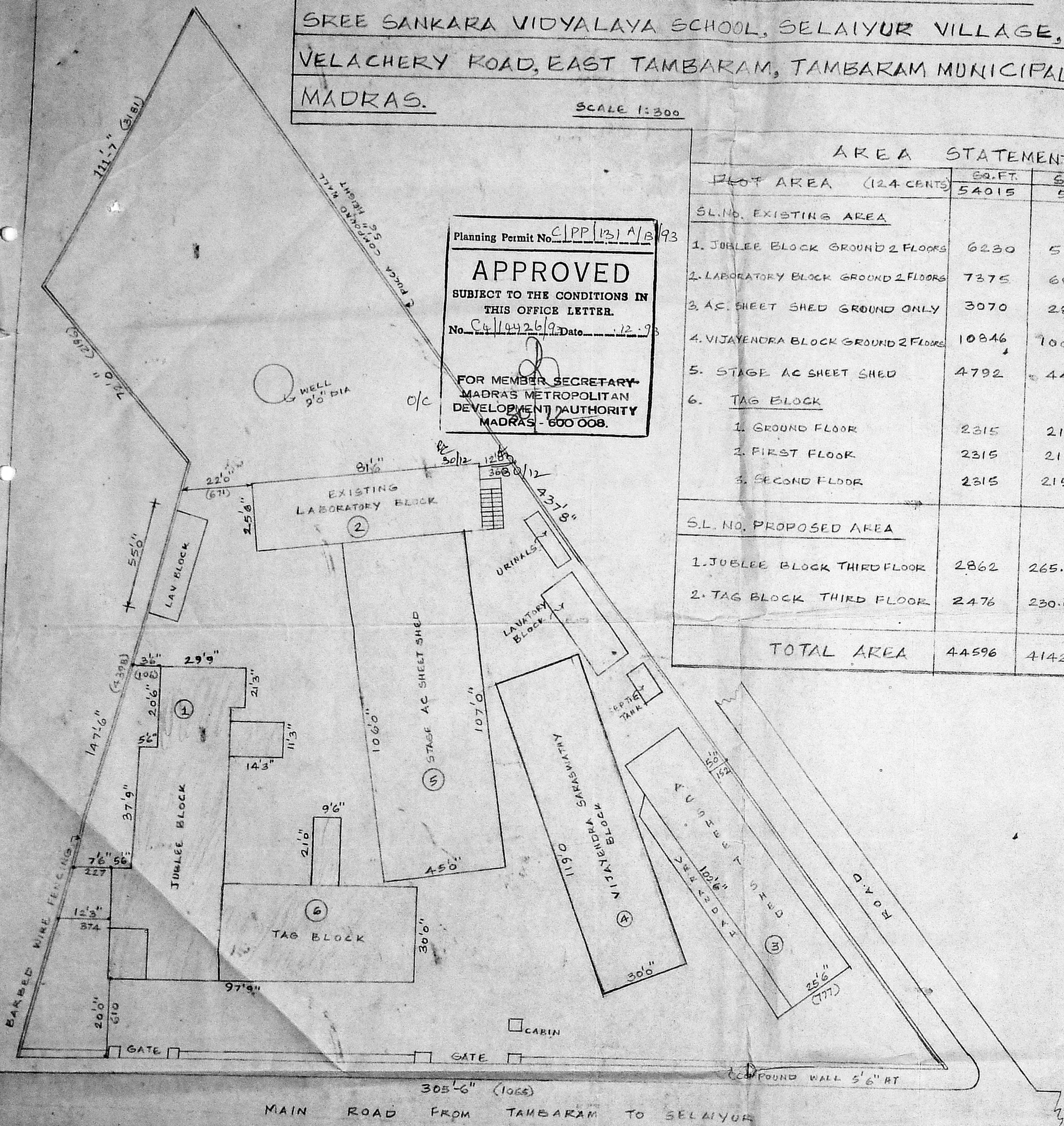

SITE PLAN
SCALE 1:300

For SRI SANKARA VIDYALAYA

[Signature]
Correspondent

OWNER

[Signature]
C. GANESAN,
LICENSED SURVEYOR,
Alondur Municipality, Tambaram Municipality,
Ambattur Municipal Township,
169, Karuneegar Street, Adambakkam
MADRAS-600 C88
PHONE NO. 234 28 28

LICENSED SURVEYOR

PROPOSED ADDITIONAL CONSTRUCTION OF THIRD FLOOR AT
 DOOR NO. 162, IN S.NO.134/2A, 2C₂ AND 2D OF SREE SANKARA VIDYALAYA
 SCHOOL, SELAIYUR VILLAGE, VELACHERY ROAD, EAST TAMBARAM,
 TAMBARAM MUNICIPALITY, MADRAS.

SCALE 1/100

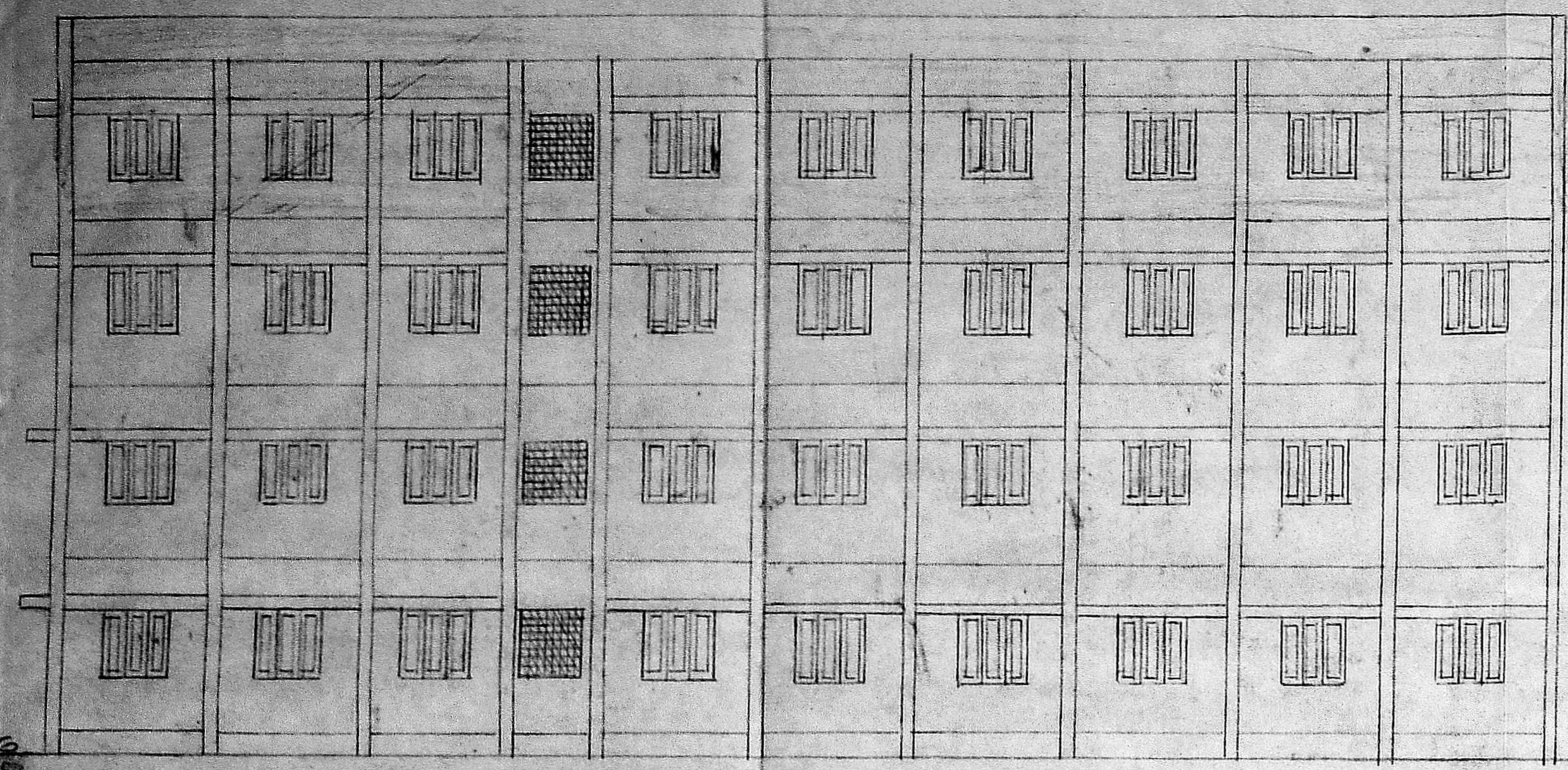

FRONT ELEVATION

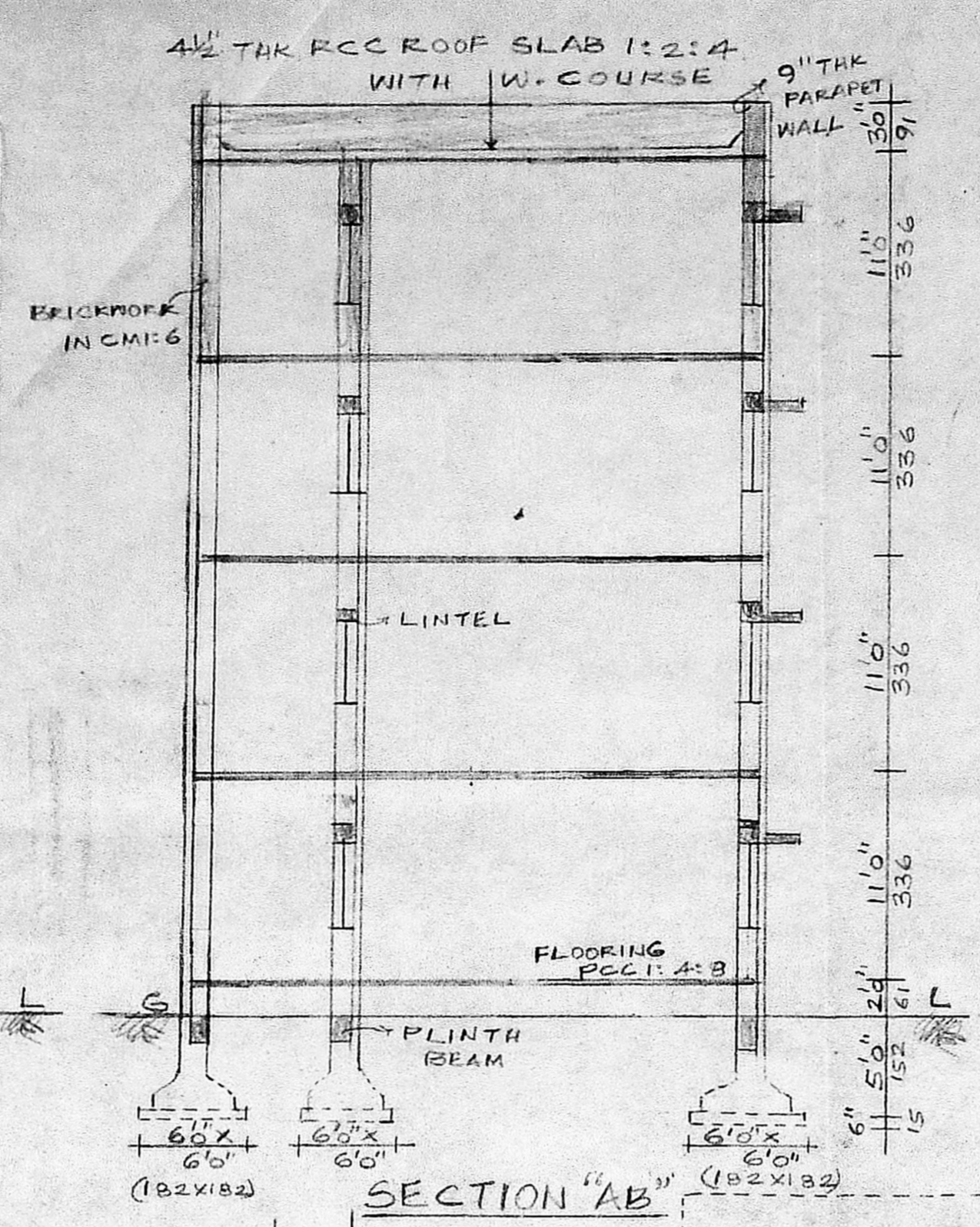

SECTION "AB"

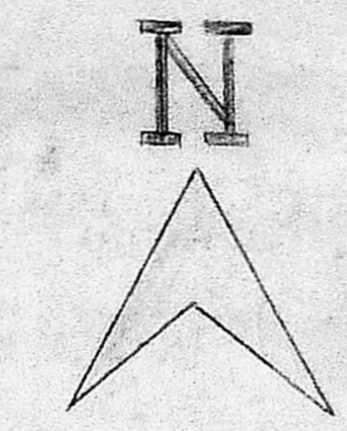

TYPE	SIZE	DESCRIPTION
D	40" x 70" (121x213)	TEAK WOOD FRAME & FLUSH SHUTTERS
W	50" x 46" (152x137)	GLAZED WINDOW AND IRON BARS

SPECIFICATION

S.NO.	DESCRIPTION
1.	ALL RCC WORKS TO BE OF MIX 1:2:4 MIX USING 3/4" SIZED AGGREGATE & SAND.
2.	PCC TO BE OF 1:4:8 MIX USING 1 1/2" SIZED STONE.
3.	BRICKWORK IN FOUNDATION & SUPERSTRUCTURE TO BE IN CM.1:1.5 & PLASTERED TO EXPOSED SURFACES BOTH SIDES IN CM 1:4, 3/4 THICK.
4.	IPS FLOORING IN CM 1:4 OVER BASE CONCRETE
5.	ALL WOOD WORK TO BE OF TEAK WOOD.
6.	ALL WALLS TO HAVE 2 COATS OF CEMENT PAINT OVER PRIMING COAT.
7.	ALL WOOD WORK TO RECEIVE ONE COAT OF PRIMER AND TWO COATS OF ENAMEL PAINT.
8.	WEATHERING COURSE BRICK JELLY LIME CONCRETE COVERED WITH TWO COURSE OF PRESSED TILES WITH JOINTS FILLED WITH BITUMEN.

COLOUR INDEX

PROPOSED WORK	
ROAD	
BOUNDARY OF SITE	

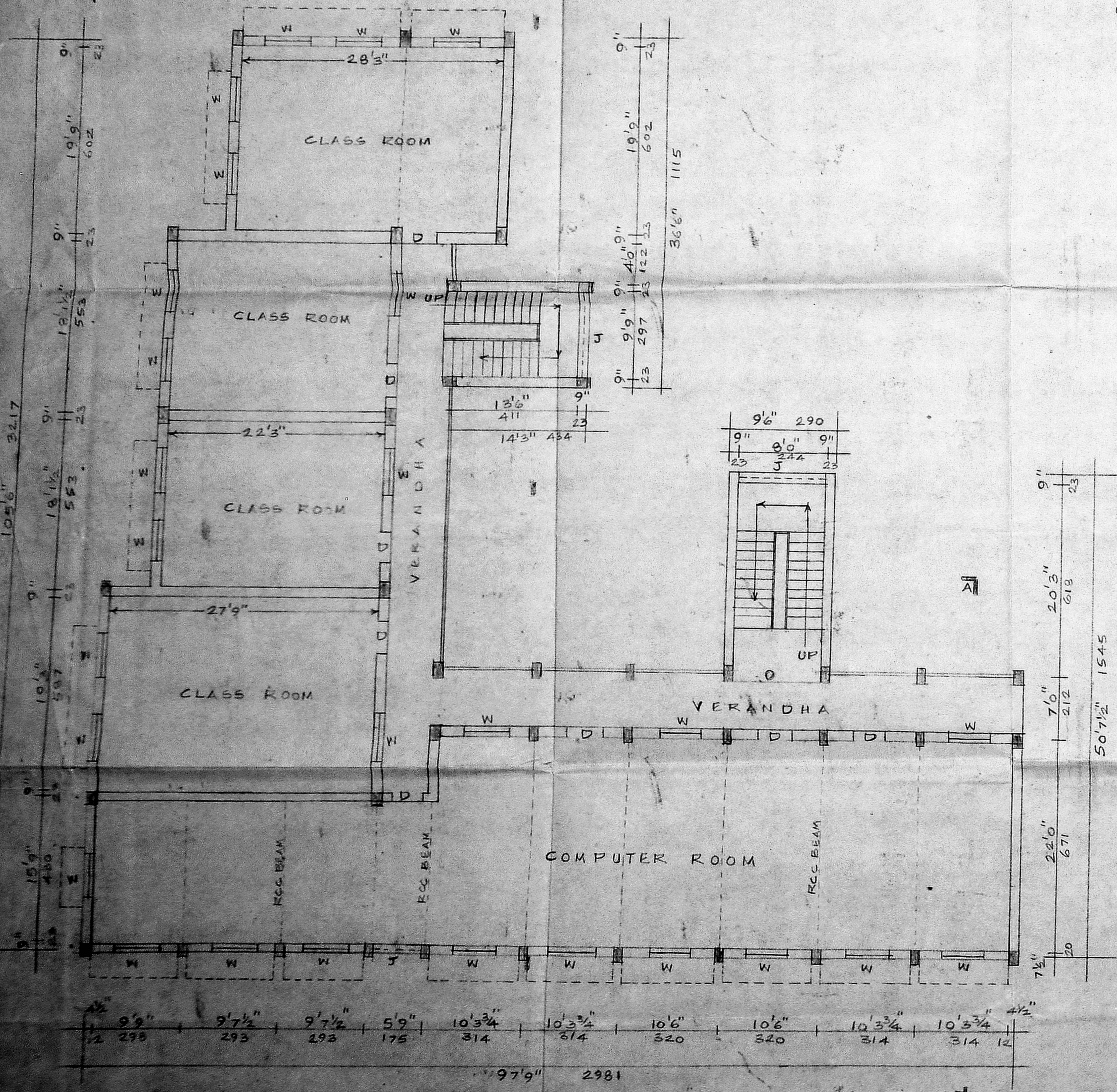

PLAN OF GROUND FLOOR, FIRST FLOOR AND SECOND FLOOR

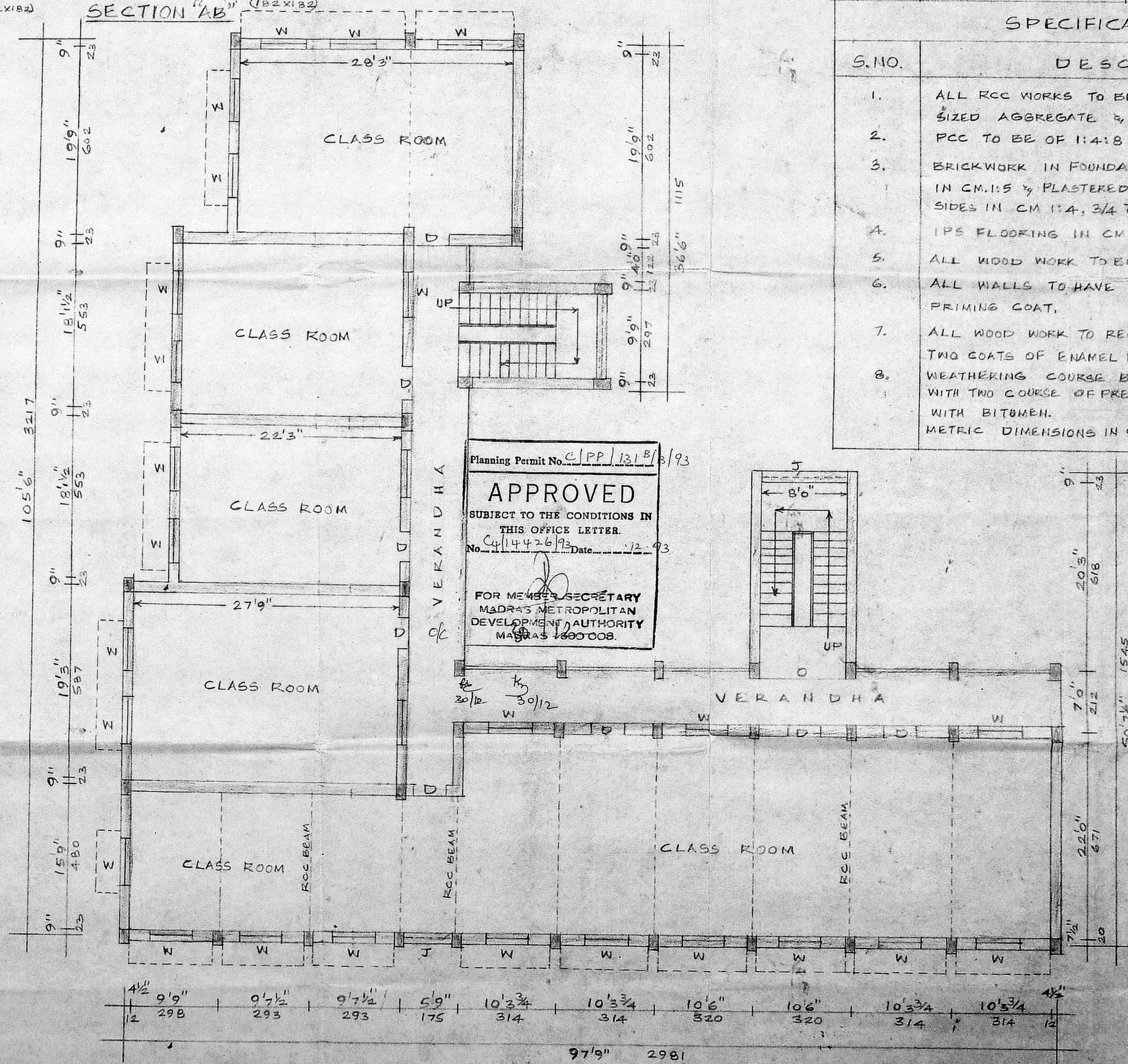

PLAN OF THIRD FLOOR

Planning Permit No. C/PP/1218/193

APPROVED

SUBJECT TO THE CONDITIONS IN THIS OFFICE LETTER.

No. C/14426/93 Date 12/12/93

FOR MEMBER SECRETARY
 MADRAS METROPOLITAN
 DEVELOPMENT AUTHORITY
 MADRAS 600008.

20/12 30/12

For SRI SANKARA VIDYALAYA

 Correspondent

OWNER

C. GANESAN,
 LICENSED SURVEYOR,
 Alwar Municipality, Tambaram Municipality,
 Ambattur Municipal Township,
 189, Karunagar Street, Adambakkam,
 MADRAS 600 088
 PHONE NO. 234 28 28

LICENSED SURVEYOR